QUENTIN
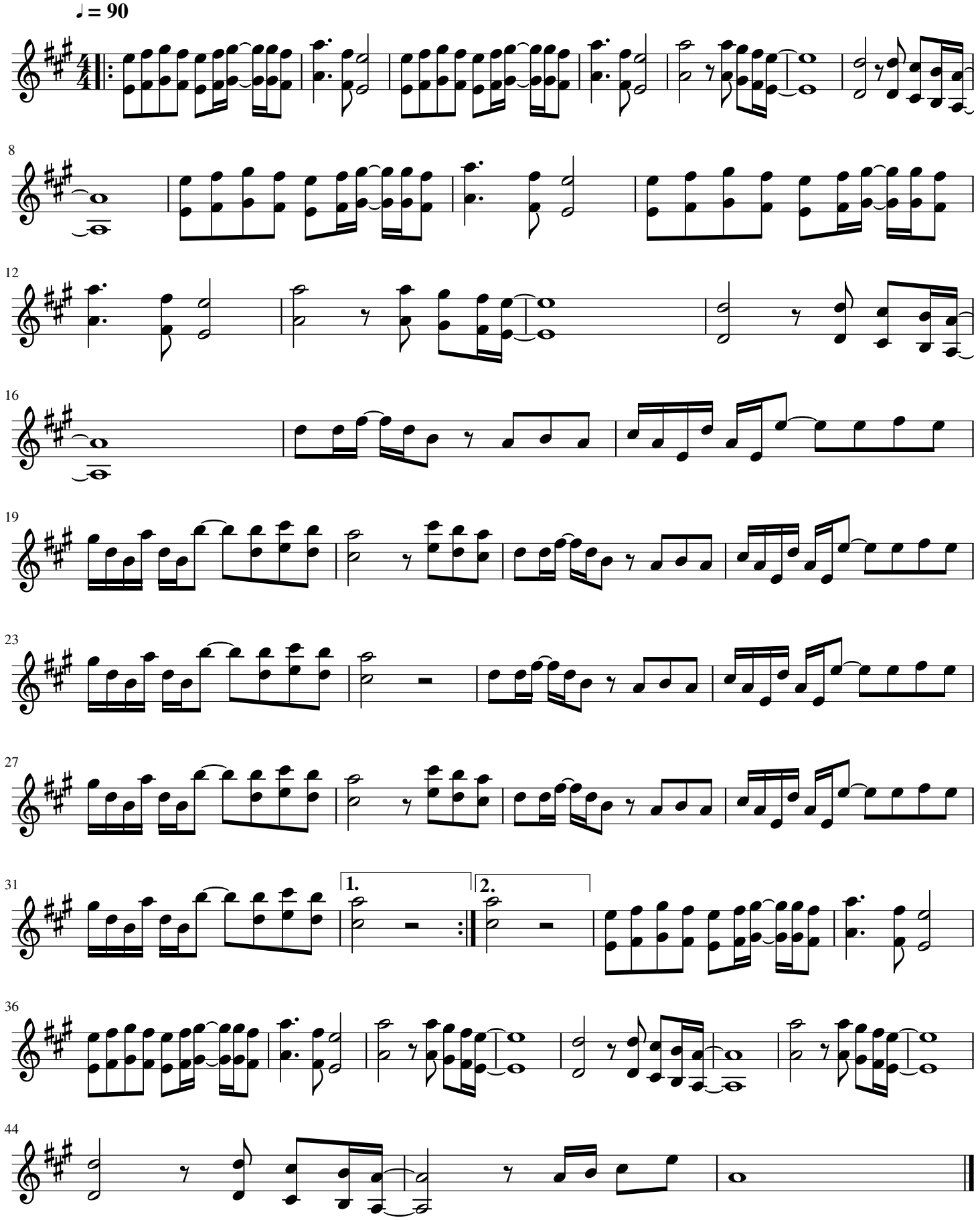
di Rosario Trentadue